

herbie

B-7 (1)

2
22
20
0

0

22

4
B^b

F/A

G7

C7

F7

B^b

F/A

C7

F7

B^b

F7

B^b

F7

B^b

F7

B^b

C7

E^b/F

F7

B^b

F/A

G7

C7

F7

F

B^b

A

C7

F7

B^b

F7

B^b

F7

B^b

F7

B^b

C7

E^b/F

F7

W

how does it happen?

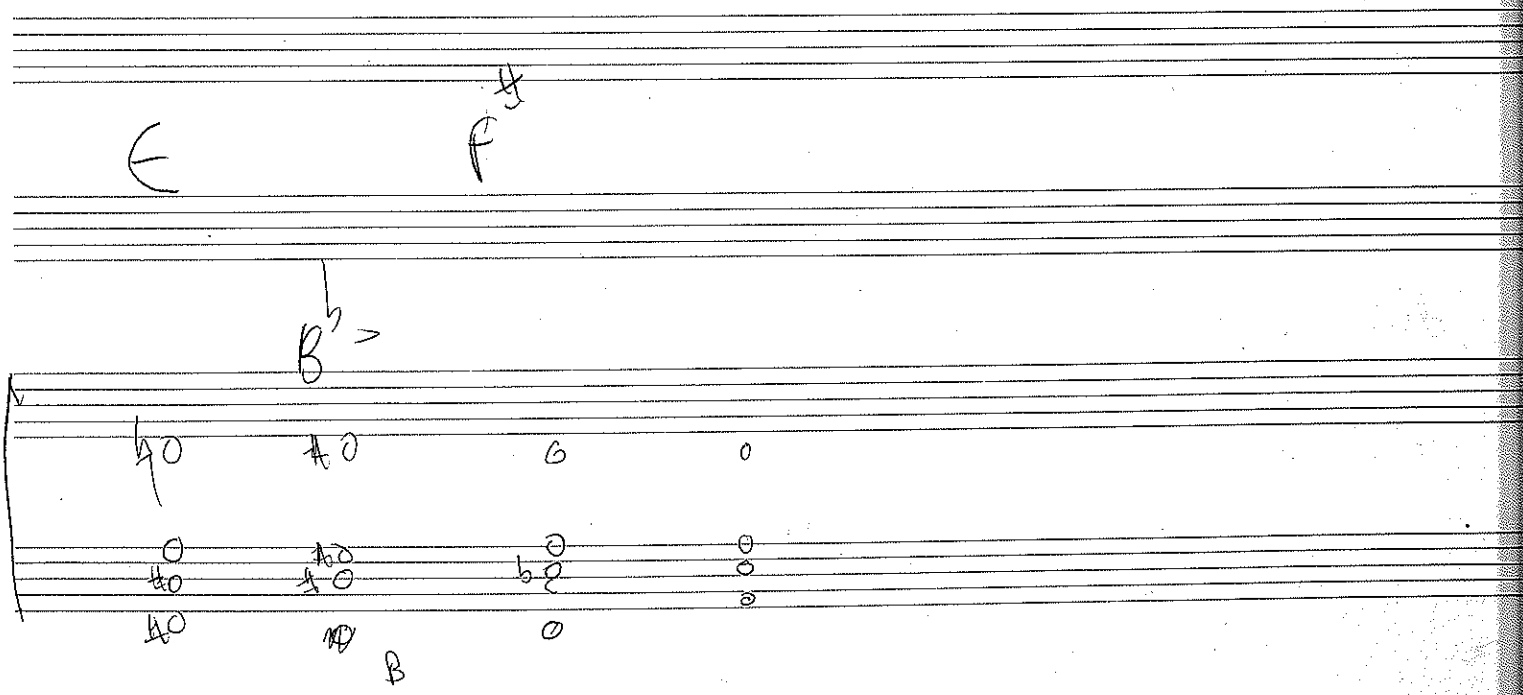
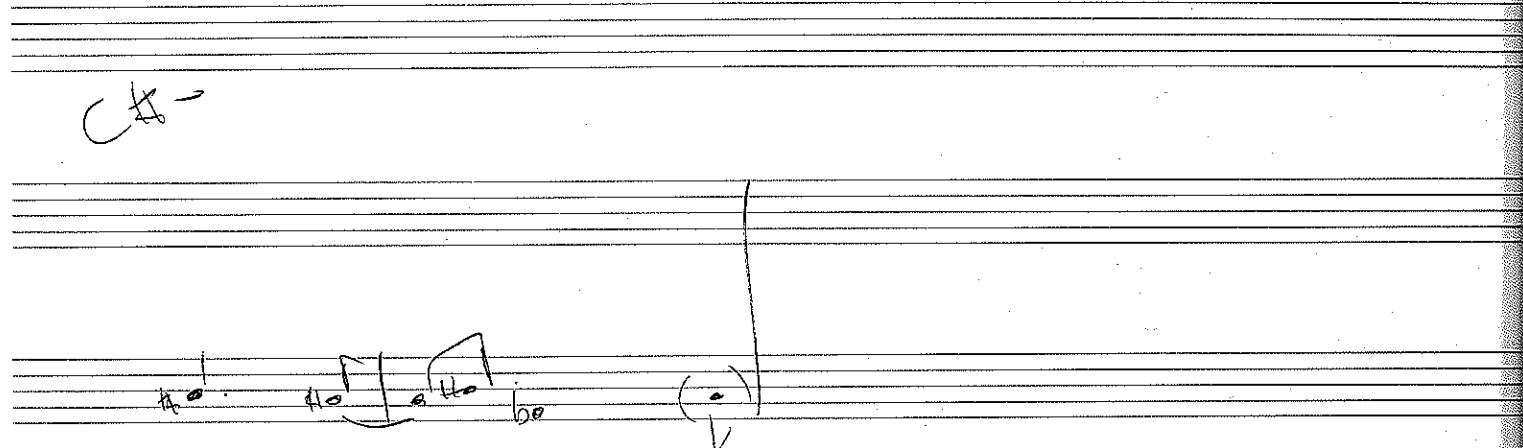
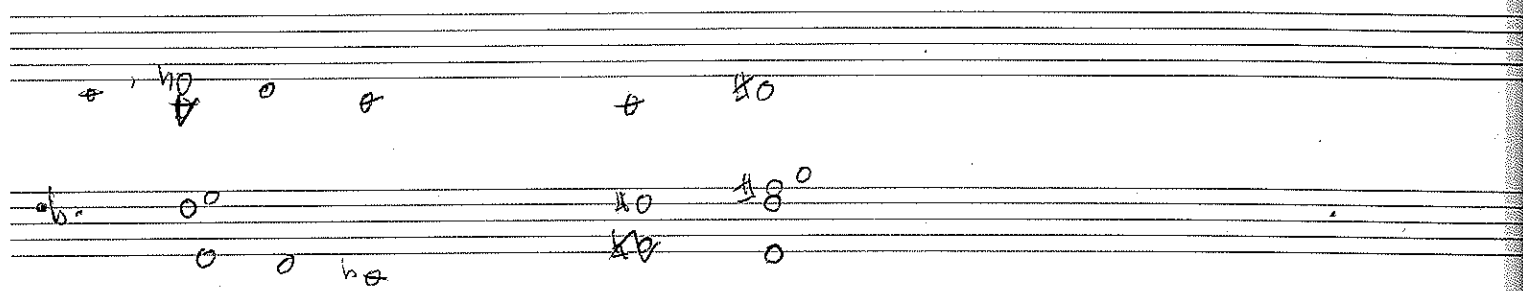

B

B/A

b^b b^b b^b b^b b^b b^b

A^b -

E/f⁴

#0

C

F[#]

A

50

60

60

60

E -

D^b -

D^b/C^b

D/A

A/4

F 5 2 3 B

#0

#8

B - G

A - G

G -

~~B - E/A~~
F[#]

1/4 1/4 1/4 1/4

B -

D^b

1 1 1 1

2

$\overset{b}{A} / \overset{b}{E}$ $\overset{b}{D} \Delta 7sus$ $\overset{b}{B} 7 \overset{b}{b} 9$ $\overset{b}{E} sus$ $\overset{b}{B} \overset{b}{sus} \overset{b}{b} 9$ $\overset{b}{B} - \overset{b}{A} alt$ $\overset{A}{C} - \overset{A}{B}$

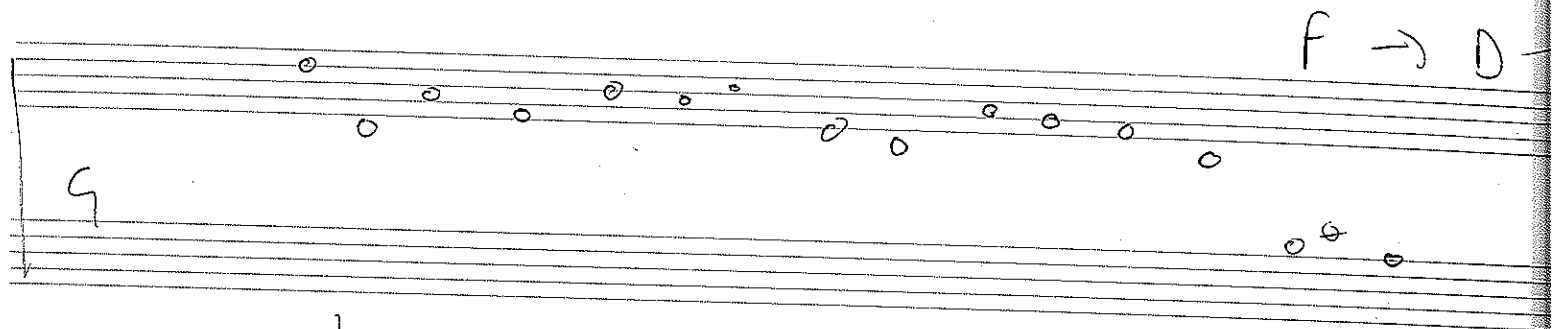
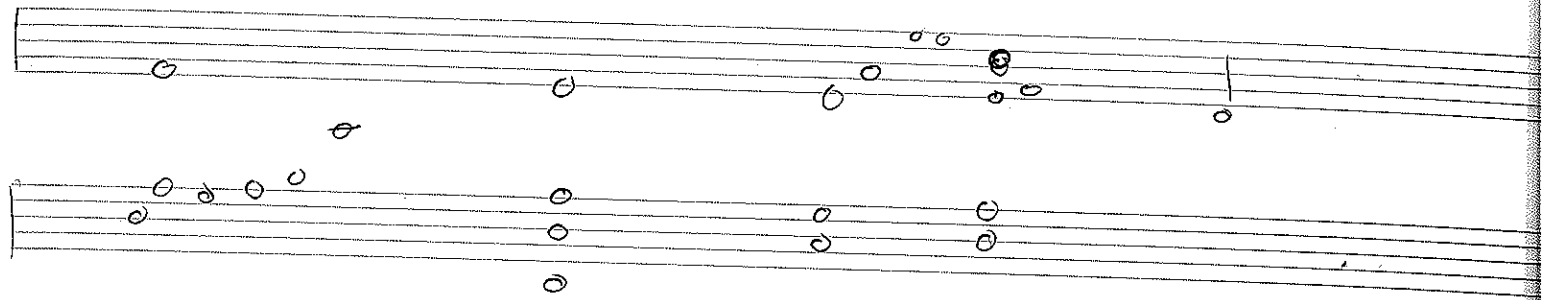

C B^2 E- F A5v5

C B^5 F/G B^5/A D

G B^5 ~~E~~

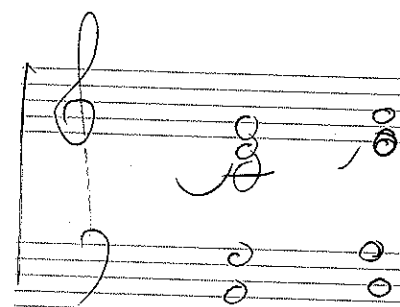

A -

A

$$A^b - f^{\frac{1}{4}}$$

9

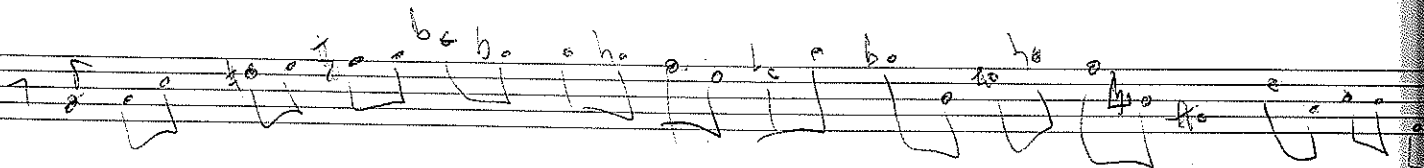

Jim Nightingale

S69 S663

written f#.

sounding
7

↑ 9.
tenor
60

alto.
60

soprano. down a to
60

f#
f

add 3 sharps.

C becomes A major.

no

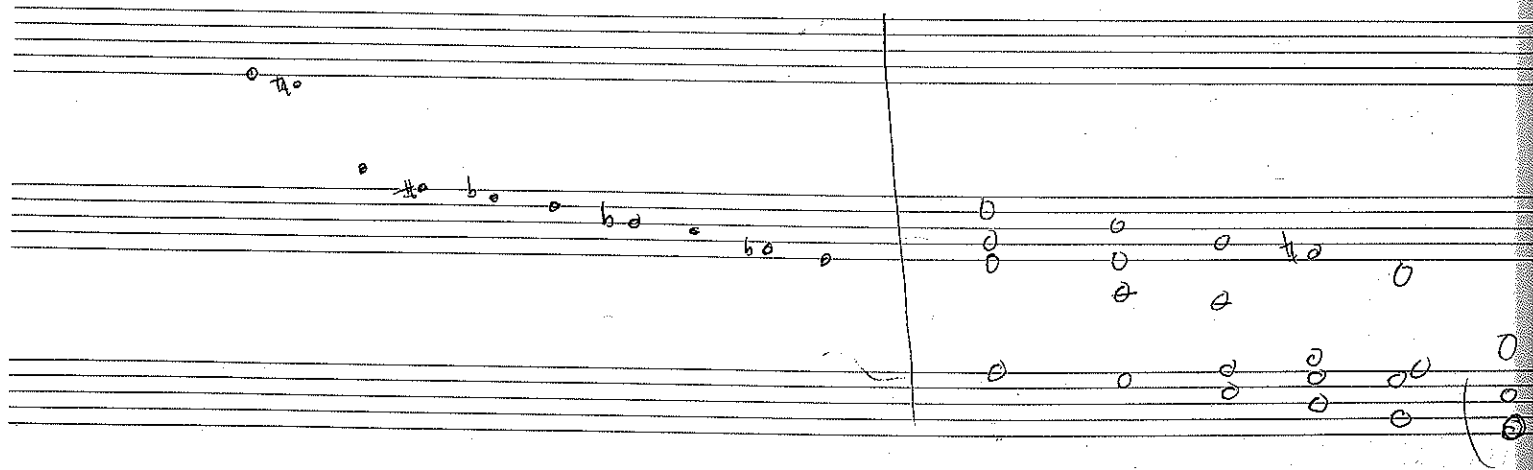
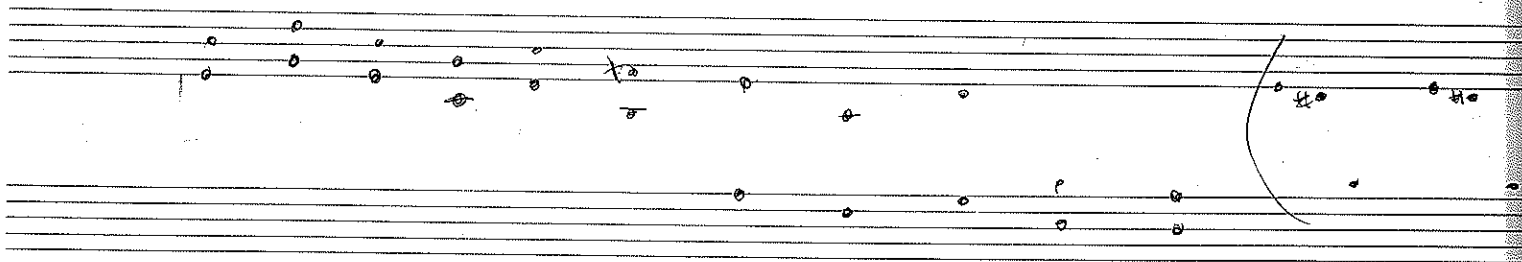
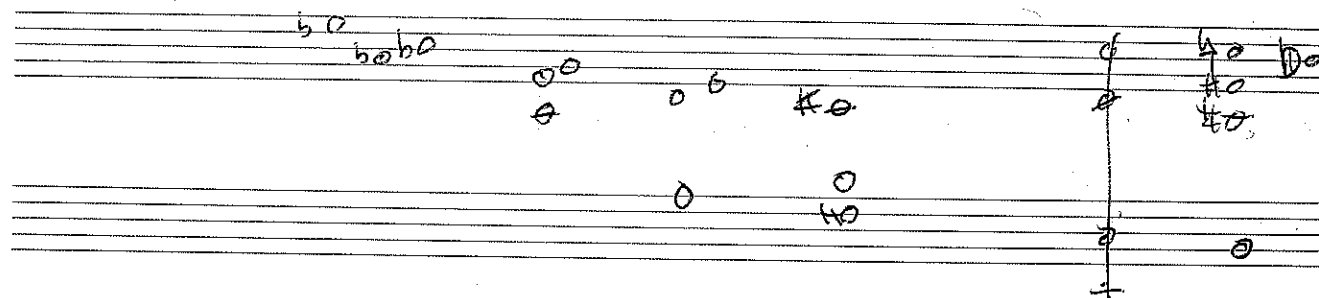
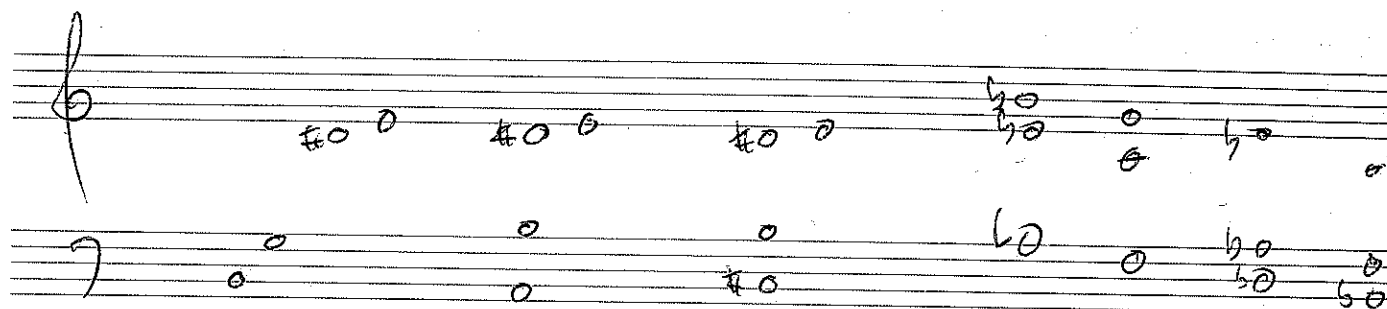

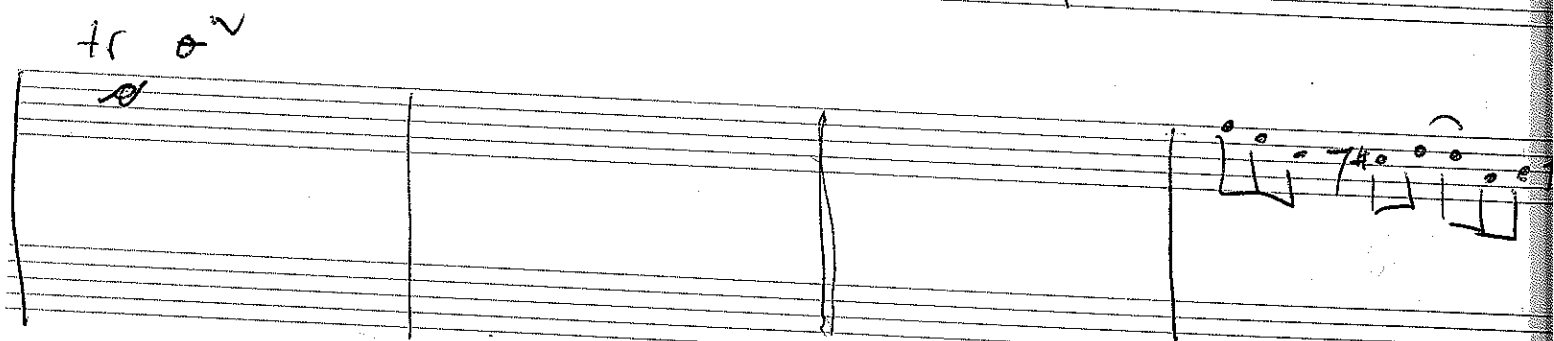
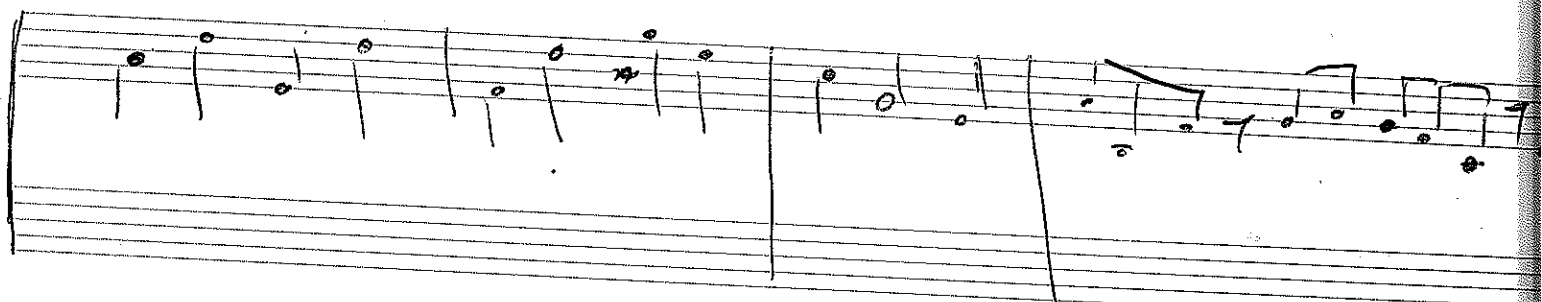
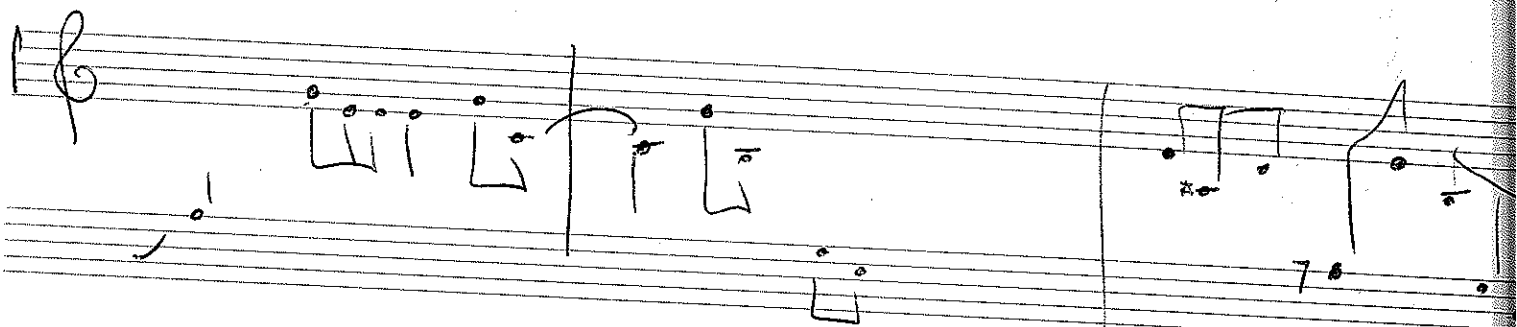
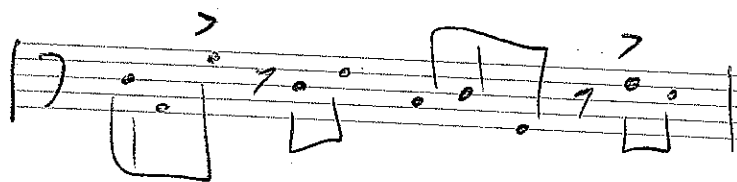

f. m.

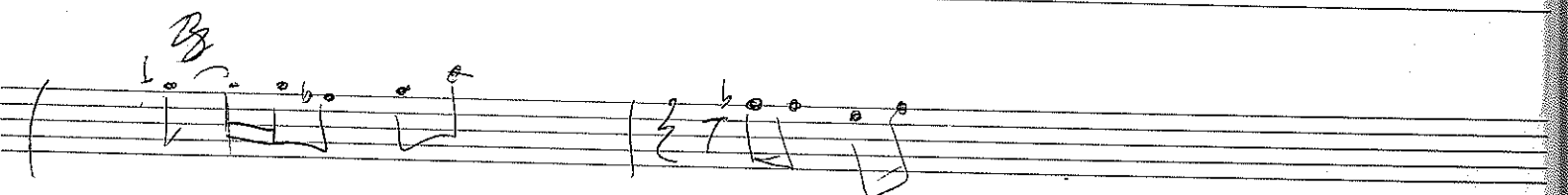
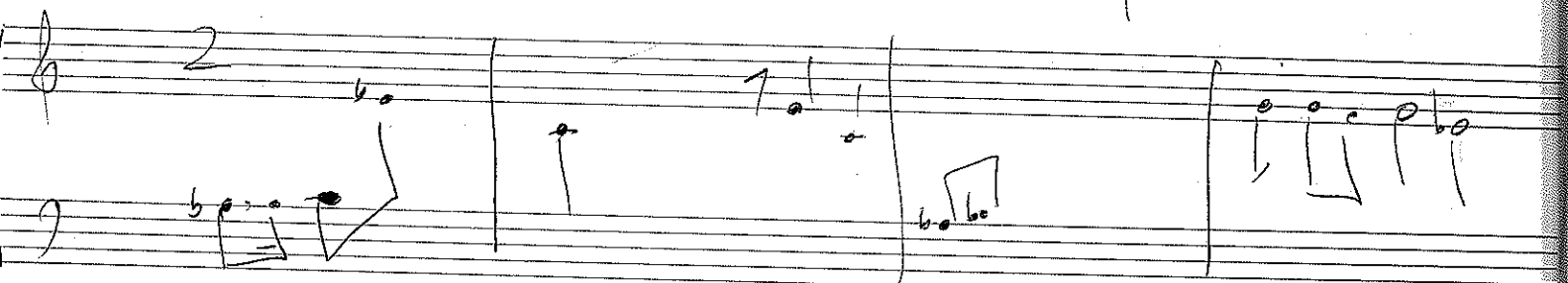
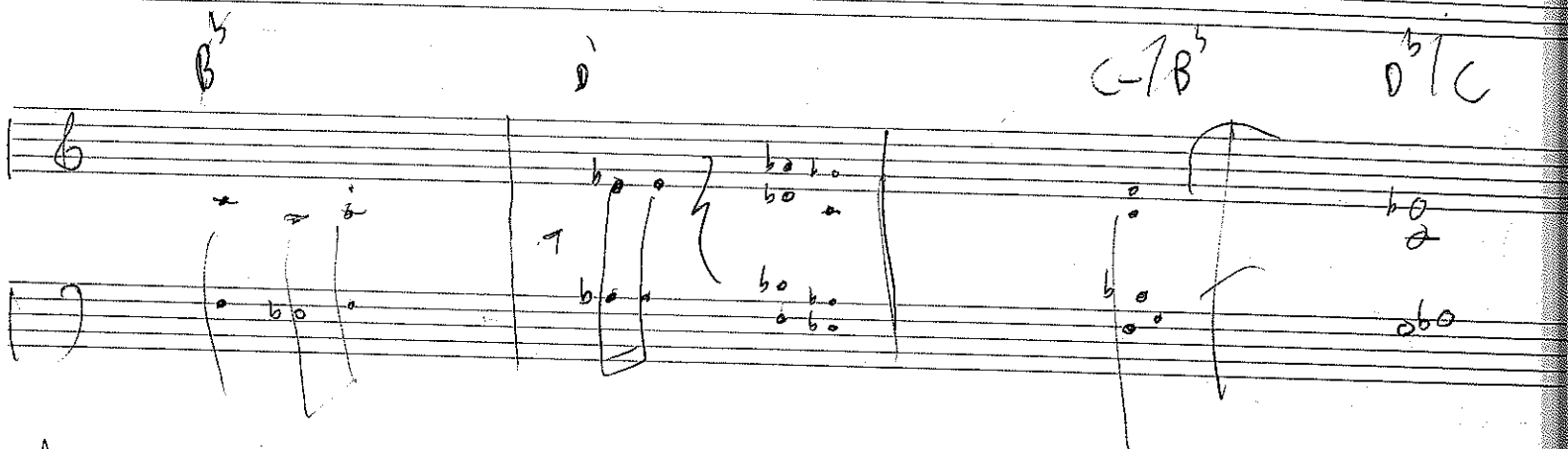
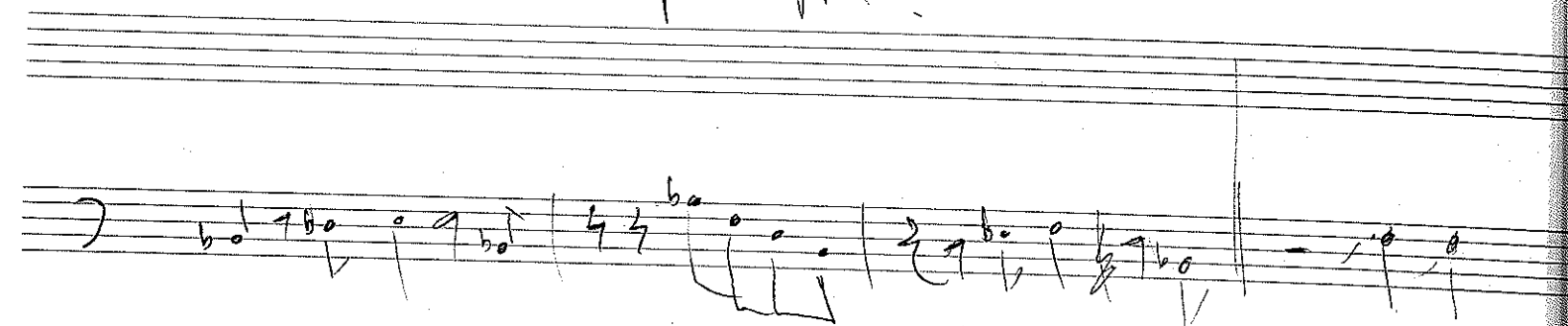

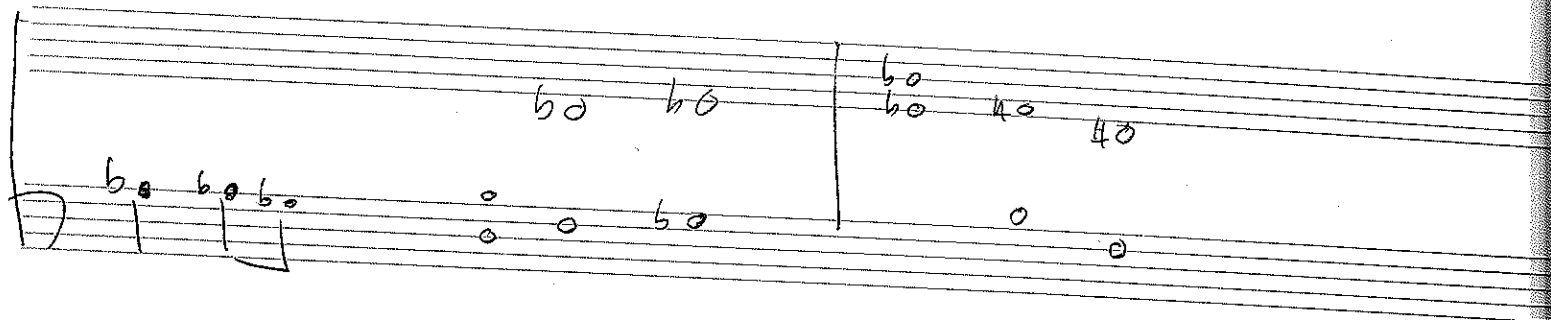
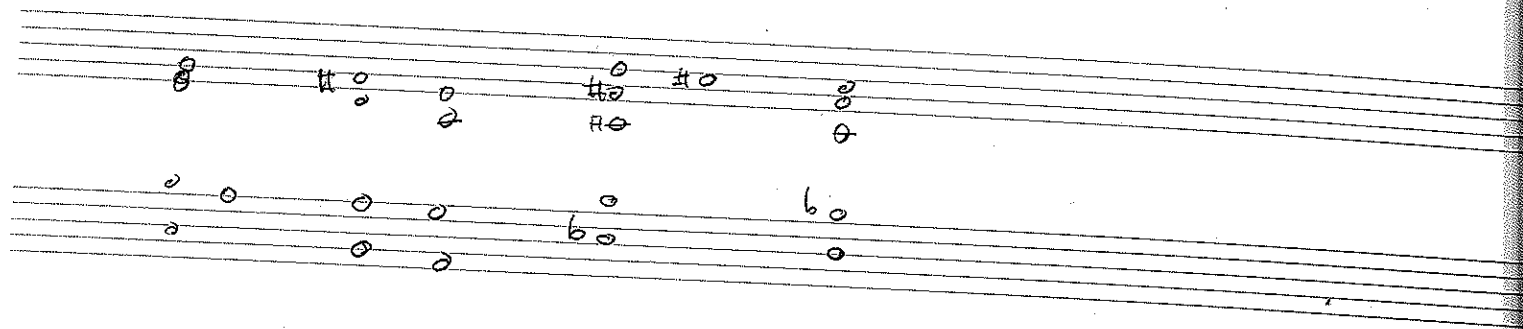

A

060

0

A^b

C

F7

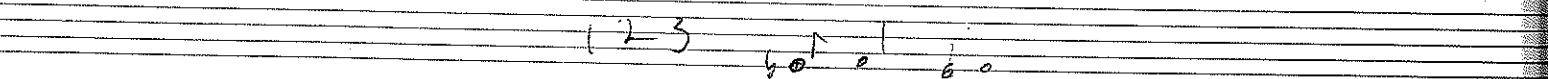
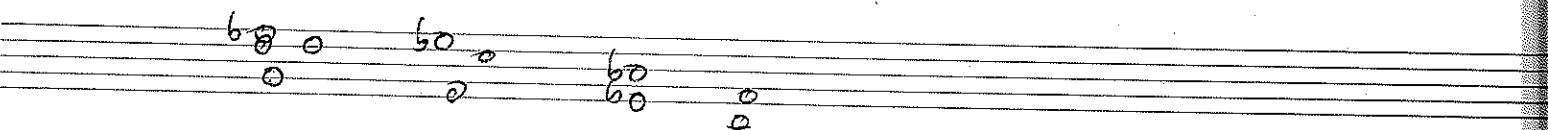

COME to Back me

B come at running
for you life
you
- # - - # - # - # -
-
-
-

B/A
- # -
- # - # -
- then you take off for another

- # - # - # -
- # - # - # -
-

- # - # - # - # - # - # -

- # - # - # - # - # - # -

come back to me
and there will be
days to remember

F

A0 A0 A0 0 A0 A0

A0 0 0 0 A0 0 0
0 0 A0 A0 0 b0 0

X2

9

b0 0 A0 A0 b0 b0 A0
0 0 A0 b0 b0 0
b0 A0 A0 b0 b0 A0

A0 A0 A0 0

b0 A0

A0 0 0 A0

A0 A0 A0

A0 0 A0

H

A0 A0 A0 A0 A0 A0
A0 A0 0 A0 A0 A0

A0 A0 A0

0
0

Ch

I

b0 0 0 A0 b0 A0

b0 0 0 b0 A0 b0 0 0 b0
b0 0 0 b0 A0 b0 0 A0

0 0

b0 0 0
0 0

A (tenor & alto)

40 40

0 0

A/F

C / B⁵

$G \rightarrow A^L \quad F/A \quad B^L$

F- E 7/11

Fire car
• • • •

F# F- A^b D^b B B^b-
E when she came I felt her eyes

G^b- D^b/A^b D^b/F# BΔ7 A^b/D^b B^b- A^b
B B^b E^b- E A^b- F#
A^b- B E^b E

D^b F# D^b F# F- A^b D^b F#
time slept she father across the sacred water all
• • • • •

G# G# C F E F- F-/E^b

D^b B A B F- F#

A^b F# F# C# / B E

B / D# E

E- G E F C A B F D E F[#]

B- E- F[#] A

C[#] D E

F[#] E C[#] D
A

C

E F[#] E/C^E B- /A

E F[#] G A

D

B^b A- D

E^b/A^b

C[#]- C- B E^b

G A- G/B D- /C C D^b A^b F[#] S^b V^b S

G F

B^b A^b

F

E A B^b - A^b

B^b

40
40
40

40
40
40

40
40

40
40

(40
40)

40
40

NYNTO

9-7

9

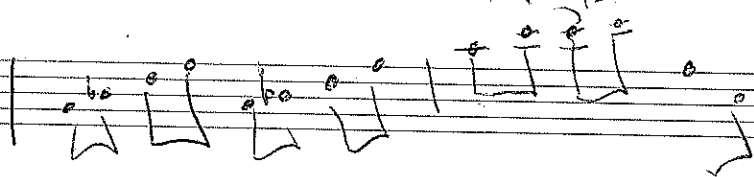
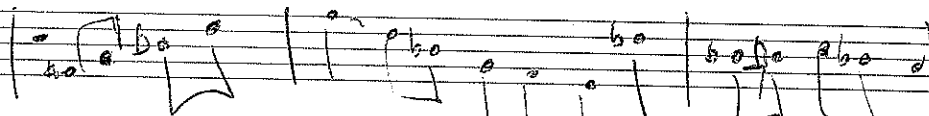
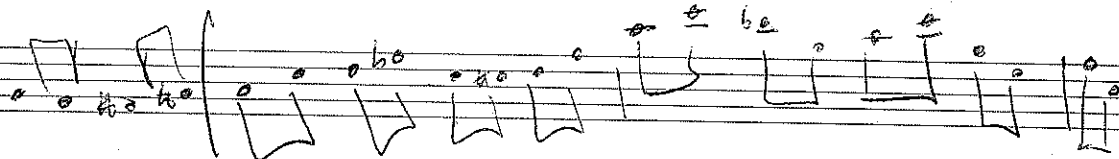

SIDE CAR

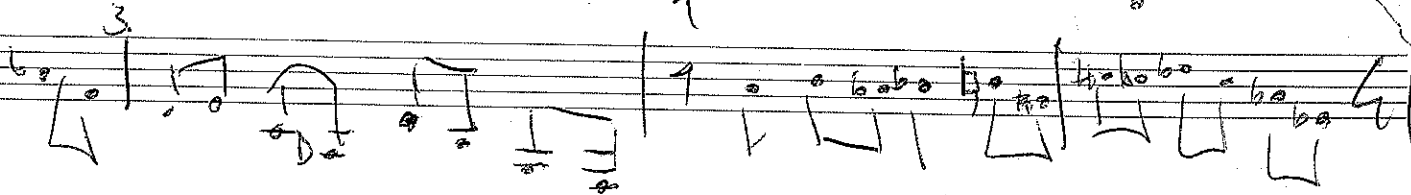
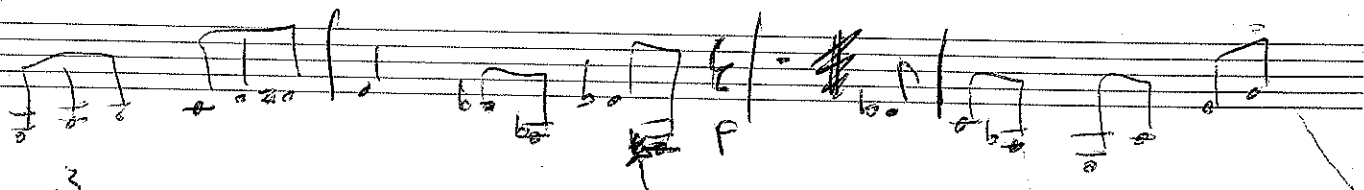
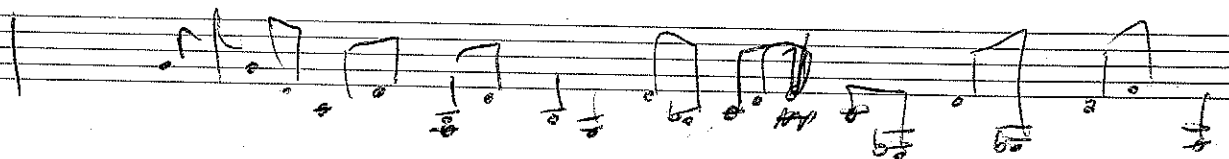

B/C⁺

A/D

A⁺7

D^b/E^b

D

C

GAD A^bD^bE

/D^b

B^b

(F⁺-)

G

D^b7

E^b7